

SOUTH SIDE ELEVATION

WEST SIDE ELEVATION OF BLOCK-D

EAST SIDE ELEVATION OF BLOCK-D

PLAN FOR THE PROP. G+IV STORIED RESIDENTIAL FLAT BUILD. OF "BARDDHAMAN HOUSING DEVELOPMENT PVT.LTD.", BEING REPRESENTED BY IT'S DIRECTOR - MOUHA ROY, W/O- GOUTAM KUMAR ROY, AT MAHALLA - KANAINATSAL, ON MOUZA - KANAINATSAL, J.L.NO-76, R.S.PLOT NO-211/ 666, R.S.KH.NO-183, L.R.PLOT NO-211/ 666 & 211/ 774, L.R.KHATIANNNO-2855, HOLDING NO-95 / 14, WARD NO-12, P.S & DIST:- BURDWAN, UNDER BURDWAN MUNICIPALITY.

SPECIFICATION

1. EARTH WORK IN EXCAVATION IN ALL SORTS OF SOIL .
2. 6" TH R.C.C IN FOUNDATION & 3"TH IN FLOOR.
3. 1ST CLASS BRICK WORK WITH CEMENT MOTER (6:1) IN MAIN WALL.
4. 6" BAND ROOF SLAB ETC WITH C.C. (1:2:4)
5. R.C.C WORK IN COL, LINTEL ETC. WITH RAINFORED AS PER DESIGN.
6. 1"TH A. FLOOR WITH P.C.C. (1:2:4) & FINISH.
7. 1/2" TH PLASTERING WITH C.MORTER (6:1) BOTH SIDE OF MAIN WALL.
8. 1/2" TH PANNEL SHUTTER FOR DOOR & WINDOW.
9. 10" TH H.C BKICK WORK IN SOAK PIT.
10. 2 COATS OF SNOWCHEM WASHING & 2 COATS OF SYNTHATIC ENAMAL
11. 4" DIA C.R.W DOWN PIPE.
12. SUN SHED & LINTEL AS PER SCALE.
13. WRITTEN DIMENSION TO BE FOLLOWED.
14. ALL DIMENSION ARE IN FT. & INCH.
15. CAR PARKING WILL BE ALLOTTED ONLY TO BE FLAT OWNER NOT TO THE OUT SIDERS.



S.A.E

TECHNICAL INFORMATION

GROUND FLOOR COVERED AREA (BLOCK-D)		SHEET NO -5 OF 5	
a	STAIR & LIFT = 179.06 SFT.		
PAR FLAT AREA (BLOCK-D)		SCHEDULE OF DOORS & WINDOWS	
b	CARPARKING SPACE= 1728.62 SFT.	1	FLAT (D1) COVERED AREA = 572.80 SFT.
		2	FLAT (D2) COVERED AREA = 583.02 SFT.
		3	FLAT (D3) COVERED AREA = 572.80 SFT.
		4	COMMON SPACE COVERED AREA = 179.06 SFT.
		5	TOTAL COV. AREA (BLOCK-D) = 1907.68 SFT.
		D=3'-6"X 6'-6"	W1=5'-0"X4'-0"
		D1=3'-4"X 7'-0"	W2=4'-0"X4'-0"
		D2=3'-0"X 7'-0"	W3=3'-0"X4'-0"
		D3=2'-6"X 7'-0"	W4=4'-0"X6'-0"
		TD3=2'-6"X 7'-0"	W5=3'-0"X6'-0"
		D4=2'-0"X 7'-0"	V1=2'-0"X2'-0"

SIGNIFICANCE

OWNER LAND SHOWN IN COLOUR
 PROPOSED CONSTRUCTION SHOWN IN COLOUR
 DRAIN SHOWN IN COLOUR
 RAIN WATER LINE SHOWN IN COLOUR
 ROAD SHOWN IN COLOUR

Mouha Roy
 Chairman
 Burdwan Municipality
 12/10/18

12/10/18

12/10/18

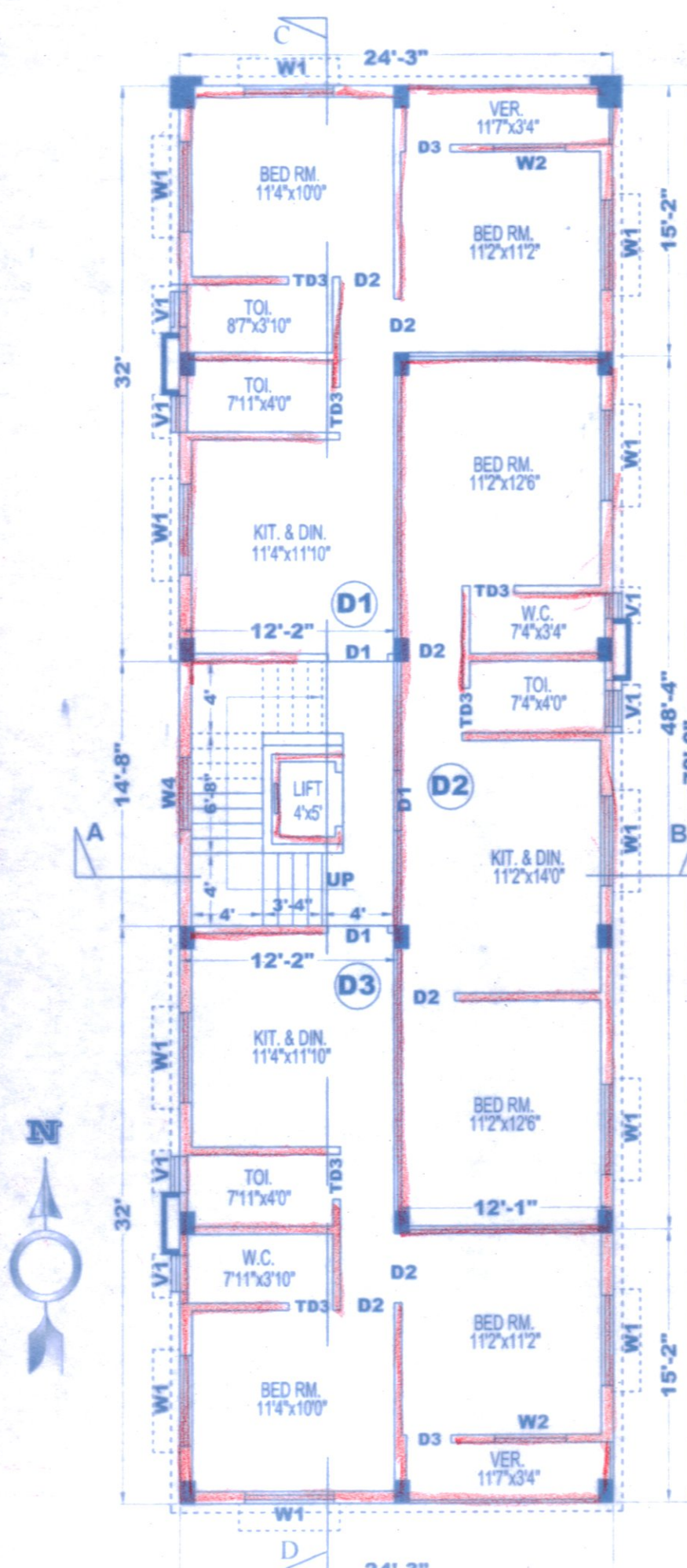

FLOOR PLAN OF BLOCK-D. (1ST TO 4TH FLOOR PLAN)

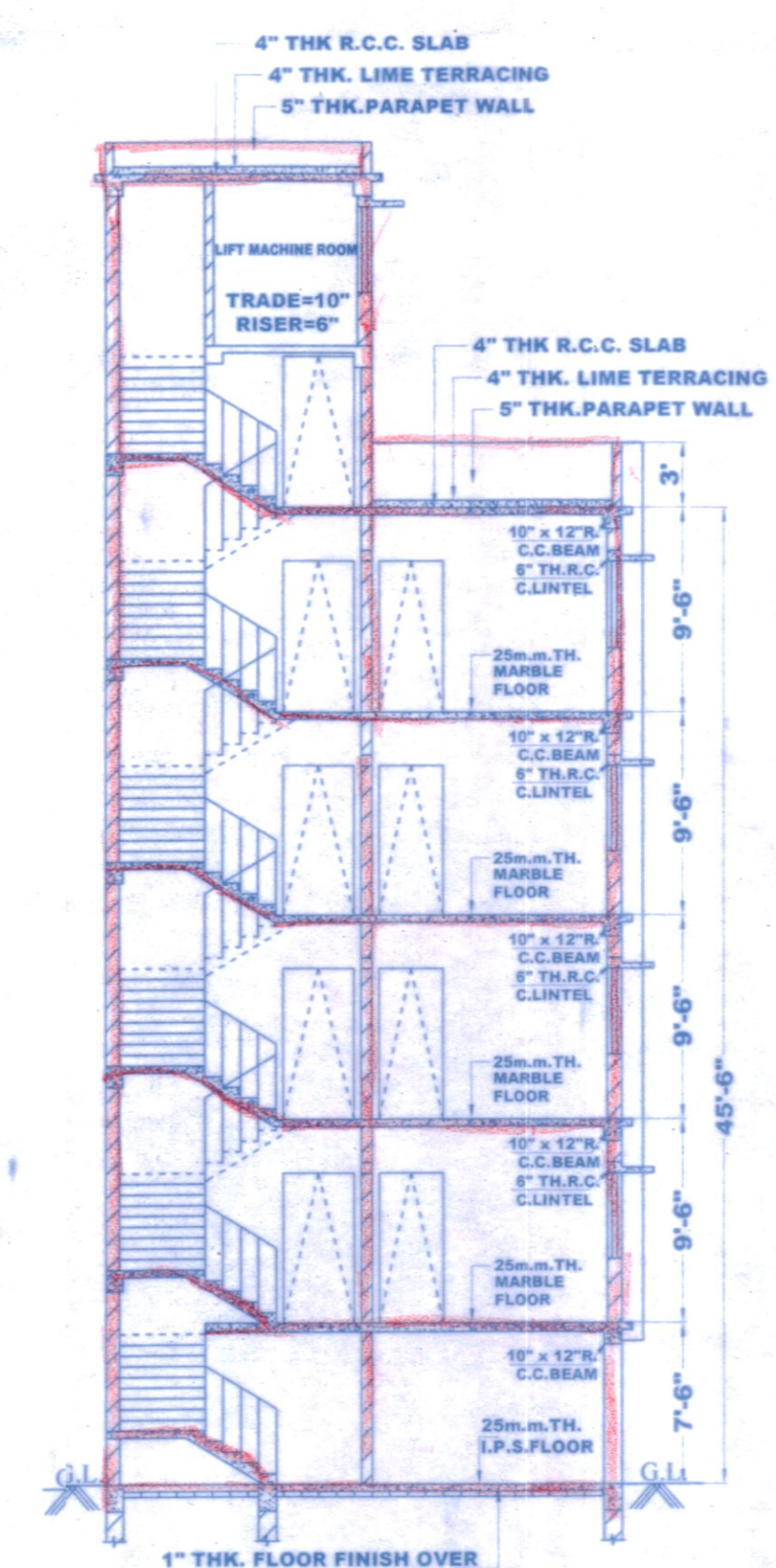

SECTION ON - A-B OF BLOCK-D

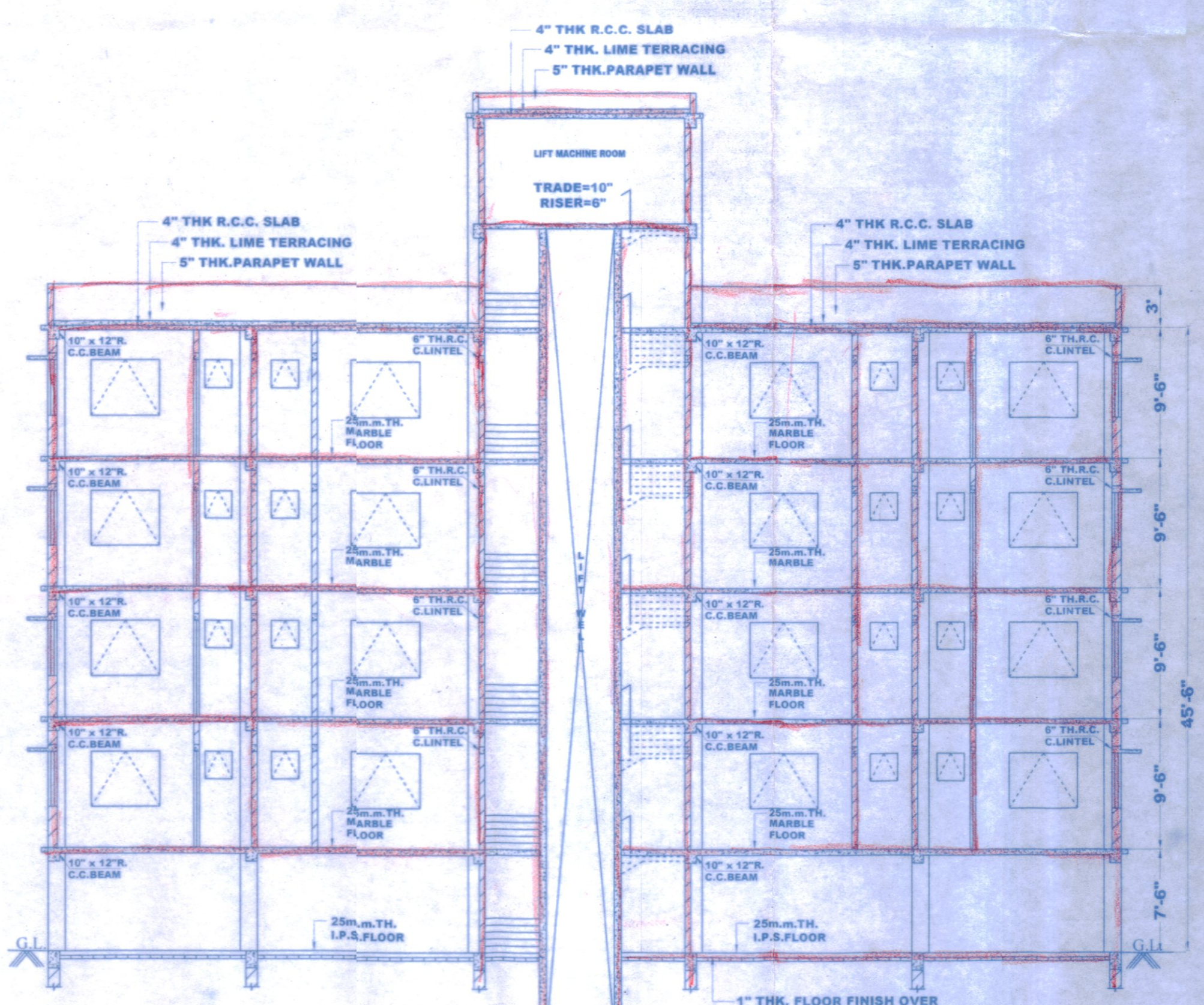

SECTION ON - C-D OF BLOCK-D

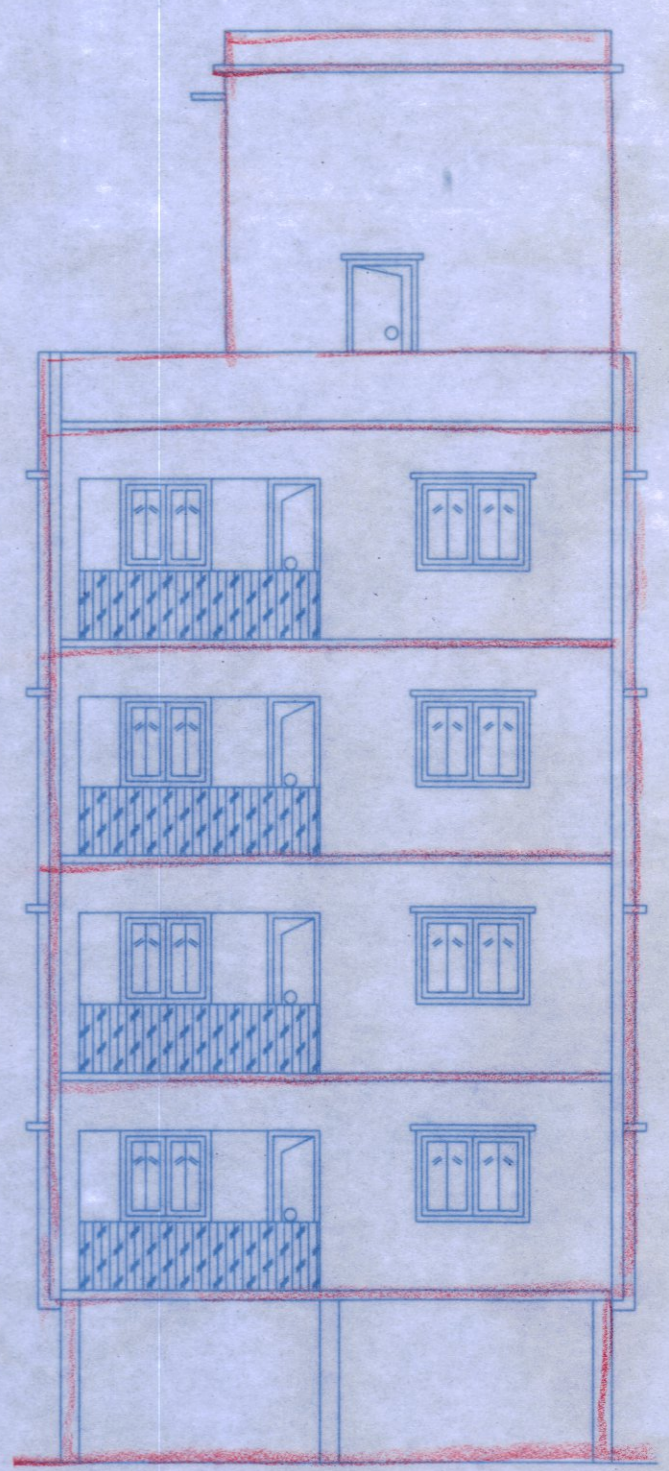

NORTH SIDE ELEVATION OF BLOCK-D

MEMBER CHAIRMAN IN COUNCIL	ENGINEER	HEALTH OFFICER
-----------------------------------	-----------------	-----------------------

A. N. Maitra
 ASHIS KUMAR MAITRA
 BE CIVIL (CAL), M.E. M.S. (DELHI), FIV.
 CHARTERED ENGINEER & REGD. VALUER
 MEMBER OF BURDWAN MUNICIPALITY

Mouha Roy
 Director

DRAWN BY

SIGN. OF OWNERS